Goal:

Design an MVP that helps young professionals overcome procrastination and boost productivity but in a gentle, motivating way (not punitive or overwhelming).

TuneIn adapts to users mood, energy levels, and real-life fluctuations, helping them make consistent small progress rather than forcing rigid quotas.

Market Size

- The global productivity apps market is estimated around USD 12.26 billion in 2025
- In India, the productivity software market is projected to generate USD 1.18 billion in 2025

Market Trend

- Productivity apps cover many use cases: task management, note-taking, scheduling, project collaboration, habit-forming apps, etc
- Increasing integration of AI / machine learning

Whats wrong with the current setup?

- They mostly treat every task equally, without considering user state (mood, energy, cognitive load).
- Studies and commentary point out that to-do lists don't account for energy, available focus, or context - they risk pushing users into a "busy work" cycle instead of meaningful progress
- Notifications in existing apps often feel nagging or guilt-inducing.

Key Actors

AI system Core Technology Actor)

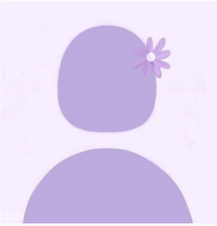

End user (Young Professionals/ college students)

Business Partners / Reward Providers

Distribution Channels (Google Play, iOS App Store)

H1

Existing apps act as digital to-do lists → they only allow task check-off, without actively boosting productivity.

H2

Users are not inherently lazy → procrastination stems from guilt, anxiety, and fear of failure, which snowball into avoidance.

H3

Mood is a critical productivity factor → current apps ignore psychological states, but adapting to mood can reduce procrastination.

H4

Gamification boosts motivation → leaderboards, streaks, and rewards can make progress engaging and sustain long-term productivity.

Competitive analysis:

App	Strengths	Limitations
Forest	Simple; gamified focus via “grow a tree”	Only time-blocking; no milestone management; ignores mood/energy
Todoist	Popular; cross-platform; calendar integration	Overwhelming; task dumping ground; lacks personalization
Notion	Flexible; customizable templates	Complex setup; no adaptive productivity features; not motivating
Habitica	RPG-style gamification; fun for some users	Extrinsic-only rewards; no milestone breakdown; ignores procrastination psychology

Hypothesis Validation (Interviews with 4 respondents):

- Productivity strongly **depends on mood and emotional state.**
- Leaderboards create anxiety and demotivation rather than motivation.
- **Users appreciate real-life rewards** over virtual/gamified ones for sustained engagement.

Key risk lies in users feeling nudged, AI misreading moods, and the challenge of sustaining real-world rewards.

Survey Insights (Survey link , Survey report)

- **62%** felt that leaderboards would demotivate them, making them anxious or overwhelmed.
- **74%** preferred real-life rewards (e.g. coupons) over gamified ones.
- **81%** said their mood directly affects productivity and task completion.
- **73%** prefer working in small chunks.

Secondary Research

- Procrastination is driven more by negative emotions than time management.
- Poor emotion regulation strongly correlates with procrastination.
- Pushy reminders/notifications can backfire by increasing stress.

Target Segment

Who: Undergraduates (18–24) and young professionals (22–30).

Why: They **face high procrastination, fluctuating moods,** and lack external structure. Yet they are **tech-savvy** and **eager for solutions.**

Aisha, 21 (Undergraduate Student)

"I want to stay on top of my work without feeling crushed by deadlines."

Background: 3rd-year engineering student juggling exams, assignments, and a part-time internship

Goals: Wants small wins daily, balance academics + personal life

Pain Points: Overwhelmed by big tasks, guilt for missed deadlines, loses momentum when energy low

When I have multiple assignments and exams, but feel crushed by deadlines, please help me break them into small tasks, so I can progress daily without panic. (JTBD)

Rohit, 26 (Young Professional)

"I hate when tasks pile up and I lose motivation to even start."

Background: Works at a startup, is self-learning side skills, balancing deadlines and upskilling

Goals: Wants consistency in progress, avoid procrastination

Pain Points: Feels anxiety when tasks stack, finds standard to-do apps impersonal

When my work and chores accumulate, but I lose motivation to start, please help me prioritize and begin, so I can avoid feeling overwhelmed. (JTBD)

What's the real problem?

Static to-do lists **don't adapt to users' mood, energy, or context**, leaving them overwhelmed, procrastinating, or abandoning goals.

Who is facing the problem?

Tech-savvy undergraduates (18–24) and **young professionals** (22–30) juggling multiple commitments and struggling with consistency.

Why should we solve it now?

Rising rates of procrastination and stress are creating demand for gentler, adaptive productivity tools. The **global productivity software market is projected to reach USD 12.26B** by 2025.

How do we know it's a real problem?

- Procrastination is **strongly linked to emotional self-regulation, not just time management.**
- Research shows **adaptive, flexible approaches reduce procrastination more effectively than rigid checklists**.
- Our user survey: **81% said mood directly impacts productivity** and task completion.

Value Proposition for users and business

For Users

- Daily tasks align with mood & energy → **less guilt**, **more sustainable progress**
- Big goals broken into manageable subtasks → reduced overwhelm
- Real rewards (e.g., coupons) → stronger motivation than gamified points

For Business

- **High daily engagement** from quiz + adaptive tasks
- **Strong differentiation in crowded productivity market**
- Partnership opportunities with merchants via reward system

Feature	MoSCoW	RICE Score
Mood Tracker (Daily Quiz)	Must-have	62.5
Monthly Milestones	Must-have	40
To-Do List	Must-have	62.5
Rewards System (with partners)	Must-have	41.5
Leaderboard	could have	8
Daily Entry (Mood Journal)	Should have	32
Smart Notifications	Should-have	32
Habit Streak Tracking	Should-have	24
Weekly Mood-Productivity Report	Should-have	24
Voice Input for Tasks/Mood	Could-have	18

click here for complete RICE Score

Click here to learn about TuneIn in more detail

MH Feature	How It Works	Core Value	Pain Point
Mood Tracker (Daily Quiz)	30-second AI quiz analyzes emotion and energy level	Enables personalized task recommendations	Ensuring high AI accuracy with minimal questions
To-Do List Management	Create, organize, and check off daily tasks	Provides essential productivity foundation	Differentiating from established to-do apps
Monthly Milestones	Break big goals into subtasks with deadlines	Aligns long-term planning with daily progress	Preventing milestone overload and user drop-off
Rewards System (Partnered)	Partners supply coupons; app delivers upon	Drives motivation with real-world incentives	Attracting quality partners with low initial user base

Proposed Solution - TuneIn

TuneIn combines AI-powered mood assessment, adaptive task and milestone management, and partnered real-world rewards. Each morning, users take a 30-second quiz to set priorities based on emotion and energy. Monthly milestones break big goals into steps, and a to-do list manages daily tasks. Completing milestones unlocks coupons from e-commerce and edtech partners, motivating users with tangible benefits. TuneIn makes productivity emotionally intelligent and reward-driven, helping users sustain progress.

click here to read about wireframes in detail

wireframe link

Prototype

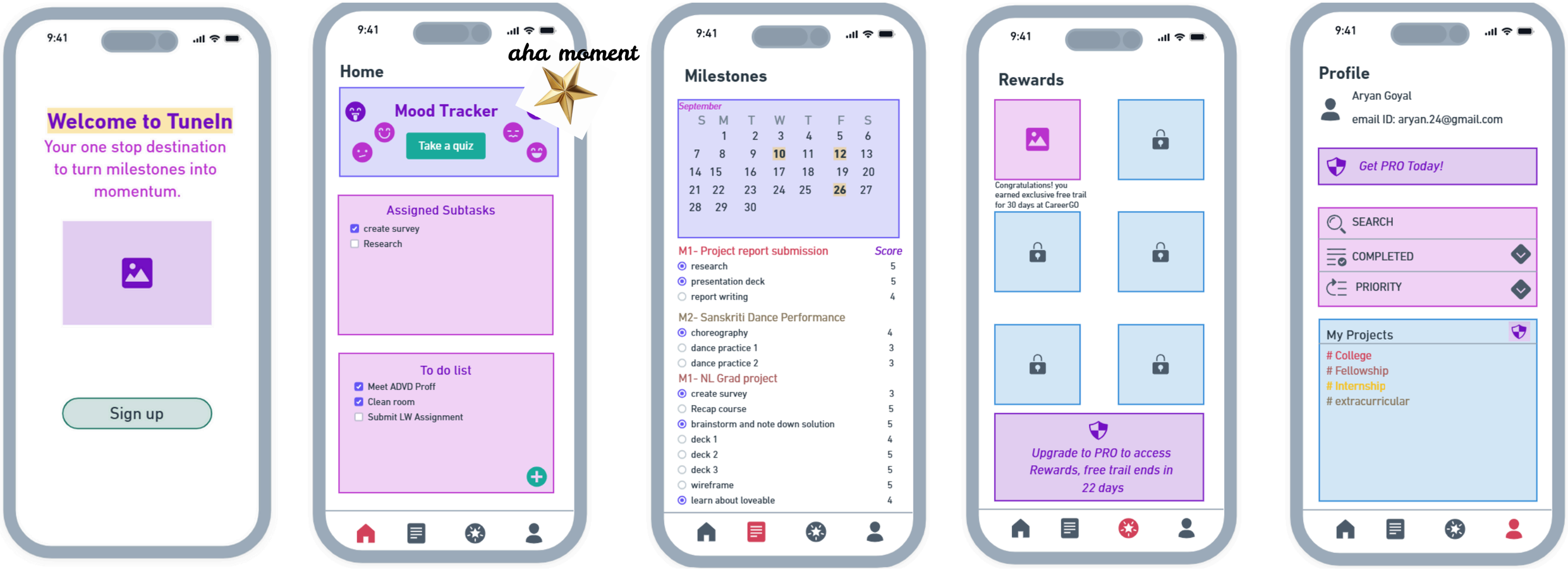

1 2 3 4 5

USER FLOW

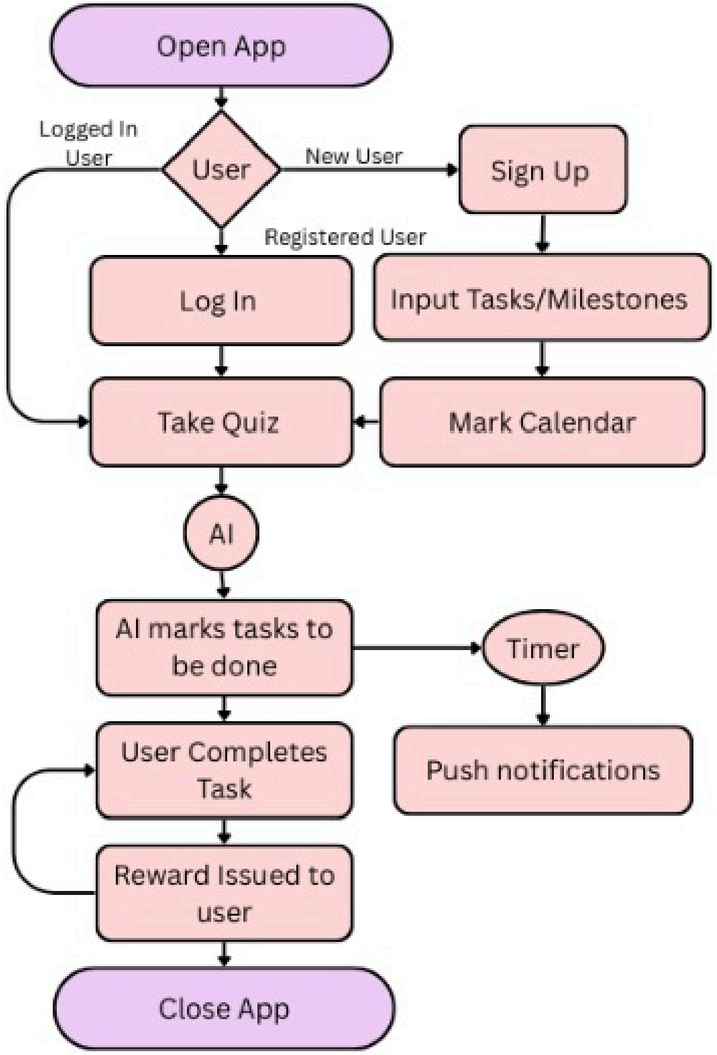

SYSTEM DESIGN

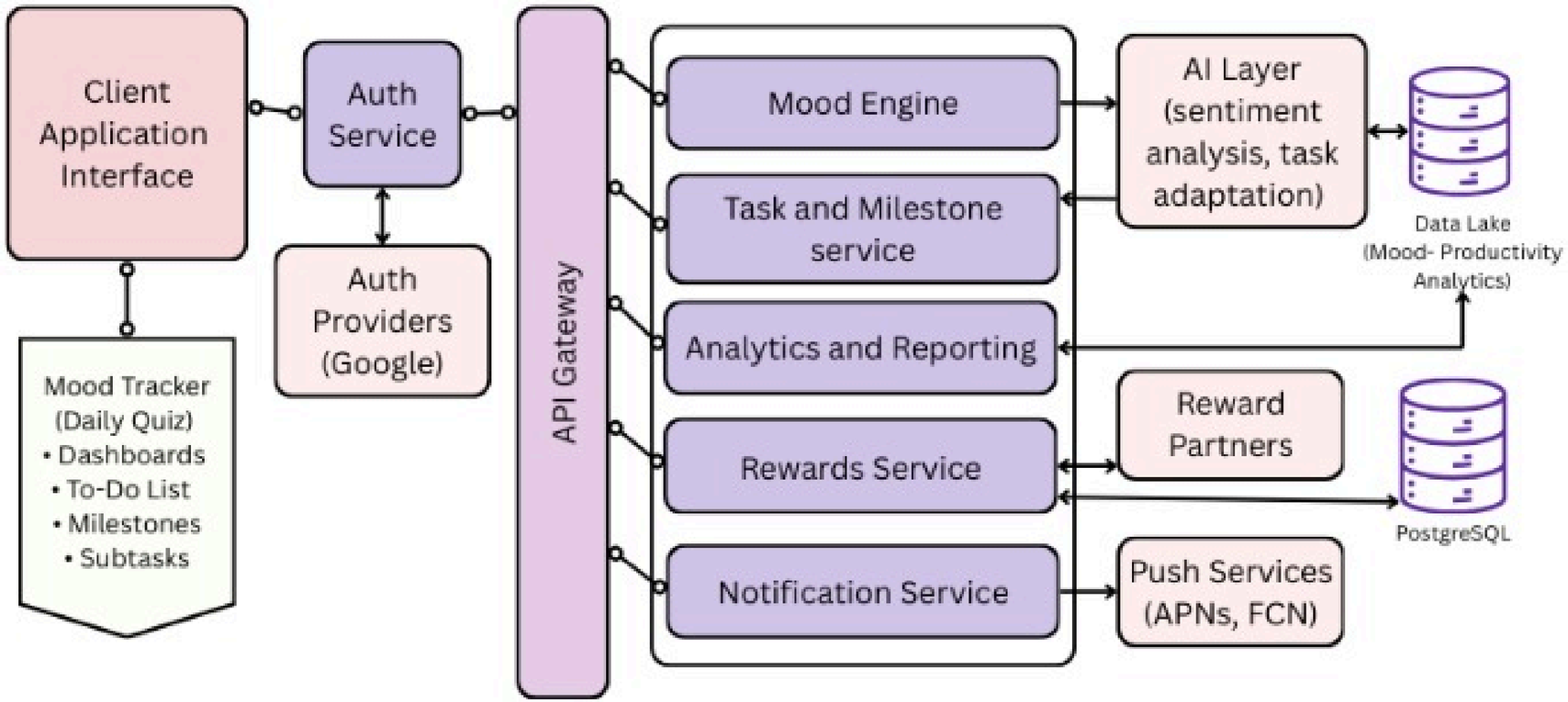

Metric type	Metric	
North Star metric	**% Monthly Active Users Completing Milestones**	★
Acquisition	% of users who register after downloading	Leading
Activation	% Users Completing First Mood Quiz	Leading
	% Users Completing First Milestone Setup	Leading
Adoption	Avg. Monthly Milestones Created	Leading
Engagement	Daily Active Users (DAU)	Leading
	% of active users completing mood quiz weekly	Leading
Retention	% of new users who return after 7 days	Lagging
	% of users completing milestones each month	Lagging

Risk	Mitigation Strategy
Low User Retention	Gamify engagement; timely notifications; progressive task allocation to prevent overwhelm
Inaccurate Mood AI Assessment	Continuous training with user feedback; simple quiz design to reduce noise
High Difficulty Acquiring Reward Partners	Pilot local and SMB partners; demonstrate ROI via pilot; leverage existing loyalty platforms
Privacy Concerns Around Mood Data	Transparent policies; user data control settings; local processing where possible
Overcomplexity Leading to User Drop-Off	Minimal viable product first; simplify UX; in-app guides and onboarding
Payment Resistance for Pro Upgrade	Offer valuable trial rewards; clear premium benefits communication

Monetization Plan

Freemium:

- Free access to core app features including Mood Tracker, Assigned Subtasks, To-Do List.
- Rewards available during the free trial period to encourage early engagement.

Partnerships:

- Collaborations with e-commerce and edtech partners offer real-life rewards.
- Partners pay TuneIn based on successful user acquisitions through the rewards system.

PRO Plan Subscription:

- After the free trial, users subscribe to the Pro Plan.
- Pricing ₹699/month for PRO plan
- Pro unlocks unlimited monthly rewards and allows adding more than three milestones per project.

Launch Plan

- **Months 0-2 (Pre-Launch):**
  - Private beta release and invite-only testing.
  - Product iteration based on user feedback.
  - Initial partner outreach for reward sponsorships.
- **Months 3-6 (Launch):**
  - Launch on iOS and Android app stores.
  - Marketing campaigns on social media targeting productivity and personal development communities.
  - Early partner reward kickoffs and user onboarding.
- **Months 7-10 (Growth):**
  - Expand reward partner network and populate diverse monthly rewards.
  - Launch referral and loyalty programs to drive organic growth.
  - Continuous performance tracking and feature optimization.

Standout Features

1. AI-Powered Mood Tracker
2. Adaptive Milestone Management
3. Real-Life Reward System
4. Personalized Profile & Project Tracking
5. Flexible Freemium + Pro Subscription Model

TuneIn's future enhancements will include voice input for mood and task logging, smart habit streak tracking, advanced personalized notifications, weekly mood-productivity reports, and seamless voice control integration to boost ease of use and engagement.